

Statistical Information - 2018

Land

Sales:	1	Percentage Change	
Median:	\$322,000	last year:	0.6%
Lower Quartile:	\$322,000	2 years prior:	32.8%
Upper Quartile:	\$322,000	5 years prior:	61.0%
Median Days on Market:	132	10 years prior:	61.0%

Year	Sales	Sell Price			Quartile		Days on Market
		Median	Min Price	Max Price	Lower	Upper	
1996	2	\$57,250	\$43,500	\$71,000	\$50,375	\$64,125	114
1997	0	NA	NA	NA	NA	NA	NA
1998	0	NA	NA	NA	NA	NA	NA
1999	0	NA	NA	NA	NA	NA	NA
2000	3	\$55,000	\$43,500	\$61,000	\$49,250	\$58,000	57
2001	2	\$150,000	\$40,000	\$260,000	\$95,000	\$205,000	156
2002	4	\$73,000	\$60,000	\$75,000	\$69,750	\$73,500	0
2003	5	\$82,000	\$67,500	\$125,000	\$82,000	\$100,000	48
2004	1	\$247,000	\$247,000	\$247,000	\$247,000	\$247,000	72
2005	2	\$193,500	\$157,000	\$230,000	\$175,250	\$211,750	26
2006	1	\$149,500	\$149,500	\$149,500	\$149,500	\$149,500	7
2007	1	\$140,000	\$140,000	\$140,000	\$140,000	\$140,000	26
2008	7	\$200,000	\$140,000	\$200,000	\$195,000	\$200,000	37
2009	6	\$200,000	\$165,000	\$255,000	\$196,250	\$200,000	125
2010	4	\$171,500	\$140,000	\$270,000	\$146,000	\$213,750	66
2011	3	\$180,000	\$175,000	\$242,000	\$177,500	\$211,000	118
2012	7	\$205,000	\$125,000	\$320,000	\$175,000	\$253,000	0
2013	3	\$200,000	\$185,000	\$215,000	\$192,500	\$207,500	343
2014	3	\$200,000	\$167,000	\$250,000	\$183,500	\$225,000	0
2015	4	\$233,500	\$198,000	\$240,000	\$222,000	\$237,750	37
2016	4	\$242,500	\$210,000	\$280,000	\$217,500	\$268,750	87
2017	2	\$320,000	\$238,000	\$402,000	\$279,000	\$361,000	17
2018	1	\$322,000	\$322,000	\$322,000	\$322,000	\$322,000	132

Note: 2018 data includes 01/01/18 to 30/09/18

SEVEN MILE BEACH

Median Land Price Movement

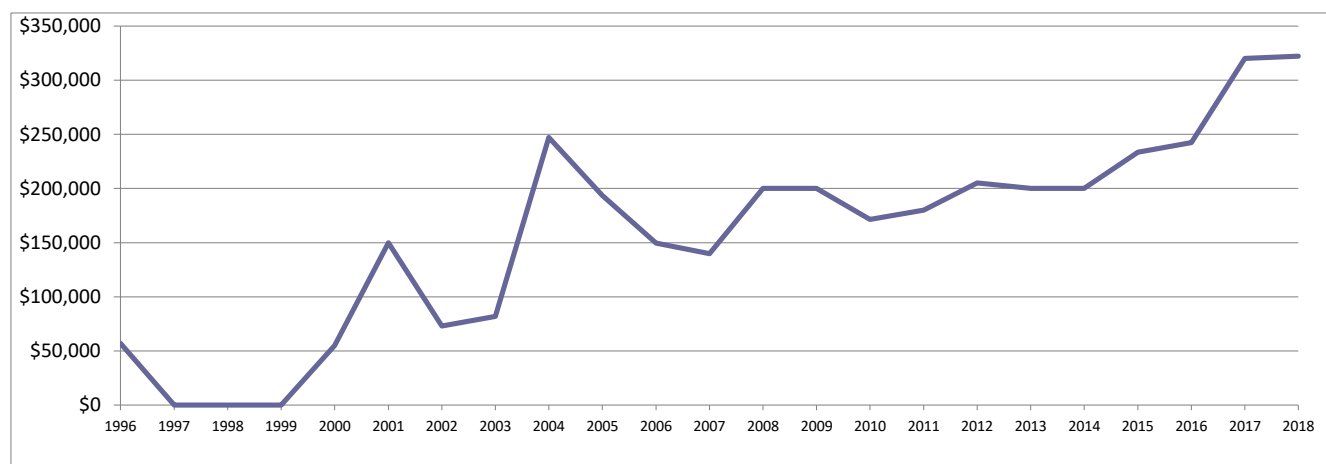

While REIT has full confidence in its figures, no warranty, no guarantee, or holding out, either expressed or implied is given and persons or companies who pursue financial investment or otherwise who act on the basis of this data do so at their own risk.

Prepared by Research 31/10/2018