

Statistical Information - 2018

Houses

Sales:	5	Percentage Change	
Median:	\$425,000	last year:	-15.1%
Lower Quartile:	\$385,000	2 years prior:	9.0%
Upper Quartile:	\$438,000	5 years prior:	17.6%
Median Days on Market:	17	10 years prior:	-24.1%

Year	Sales	Sell Price			Quartile		Days on Market
		Median	Min Price	Max Price	Lower	Upper	
1996	8	\$140,500	\$87,000	\$285,000	\$109,250	\$166,250	80
1997	4	\$141,500	\$65,000	\$200,000	\$97,250	\$181,250	89
1998	14	\$110,000	\$86,000	\$282,000	\$91,625	\$149,000	110
1999	7	\$117,500	\$85,000	\$245,000	\$95,500	\$127,500	92
2000	9	\$111,000	\$11,250	\$245,000	\$85,000	\$150,000	106
2001	15	\$110,000	\$57,000	\$210,000	\$86,500	\$162,500	42
2002	11	\$140,000	\$81,000	\$475,000	\$104,000	\$165,000	55
2003	9	\$330,000	\$167,000	\$410,000	\$210,000	\$380,000	34
2004	10	\$295,000	\$200,000	\$450,000	\$265,000	\$371,663	49
2005	7	\$320,000	\$205,000	\$460,000	\$277,500	\$432,555	25
2006	11	\$290,000	\$208,000	\$740,000	\$269,000	\$359,500	126
2007	9	\$400,000	\$255,000	\$562,000	\$270,000	\$505,000	88
2008	2	\$560,000	\$460,000	\$660,000	\$510,000	\$610,000	282
2009	7	\$440,000	\$190,000	\$635,000	\$275,000	\$508,500	109
2010	15	\$407,500	\$270,500	\$1,000,000	\$312,500	\$550,000	69
2011	9	\$345,000	\$167,000	\$750,000	\$243,000	\$517,500	102
2012	5	\$340,000	\$246,500	\$470,000	\$315,000	\$350,000	86
2013	10	\$361,250	\$195,000	\$570,000	\$342,500	\$395,600	89
2014	7	\$331,000	\$292,500	\$450,000	\$327,500	\$392,000	18
2015	14	\$419,000	\$285,000	\$1,100,000	\$343,750	\$593,750	31
2016	18	\$390,000	\$275,000	\$1,030,000	\$338,375	\$518,750	90
2017	4	\$500,500	\$400,000	\$1,080,000	\$437,500	\$683,250	20
2018	5	\$425,000	\$345,000	\$930,000	\$385,000	\$438,000	17

Note: 2018 includes from 01/01/18 to 30/09/18

CREMORNE

Median House price movement

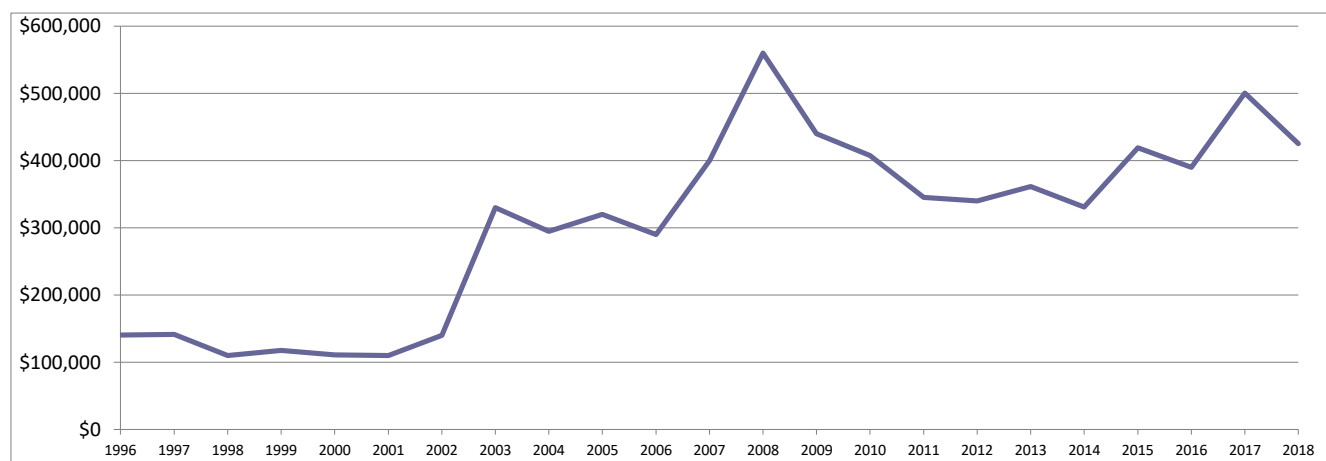

While REIT has full confidence in its figures, no warranty, no guarantee, or holding out, either expressed or implied is given and persons or companies who pursue financial investment or otherwise who act on the basis of this data do so at their own risk.

Prepared by Research 31/10/2018