

### Statistical Information - 2018

#### Houses

Sales:	<b>9</b>	<b>Percentage Change</b>
Median:	<b>\$475,000</b>	last year: <b>11.4%</b>
Lower Quartile:	<b>\$440,000</b>	2 years prior: <b>5.6%</b>
Upper Quartile:	<b>\$725,000</b>	5 years prior: <b>-8.7%</b>
Median Days on Market:	<b>26</b>	10 years prior: <b>-1.0%</b>

Year	Sales	Sell Price			Quartile		Days on Market
		Median	Min Price	Max Price	Lower	Upper	
1996	9	\$123,500	\$80,000	\$300,000	\$97,000	\$225,000	71
1997	9	\$150,000	\$92,750	\$390,000	\$118,000	\$158,900	99
1998	4	\$117,500	\$87,000	\$270,000	\$95,250	\$170,250	43
1999	12	\$161,000	\$75,000	\$350,000	\$115,075	\$215,000	40
2000	17	\$190,000	\$54,000	\$345,000	\$125,000	\$240,000	84
2001	11	\$185,000	\$58,000	\$439,000	\$136,500	\$235,000	70
2002	23	\$150,000	\$25,000	\$395,000	\$116,000	\$202,500	45
2003	12	\$303,500	\$112,250	\$845,000	\$181,000	\$401,250	24
2004	3	\$220,000	\$172,500	\$675,000	\$196,250	\$447,500	33
2005	6	\$332,500	\$195,000	\$630,000	\$288,750	\$477,500	52
2006	7	\$476,000	\$228,000	\$770,000	\$303,750	\$577,500	29
2007	6	\$785,000	\$250,000	\$1,750,000	\$642,500	\$942,500	39
2008	6	\$480,000	\$270,000	\$780,000	\$316,250	\$658,750	121
2009	6	\$340,000	\$252,500	\$532,500	\$288,750	\$440,000	119
2010	11	\$350,000	\$265,000	\$865,000	\$305,000	\$565,750	25
2011	5	\$405,000	\$305,000	\$500,000	\$335,000	\$452,000	111
2012	5	\$490,000	\$425,000	\$555,000	\$470,000	\$549,000	37
2013	9	\$520,000	\$262,000	\$1,060,000	\$465,000	\$560,000	126
2014	12	\$397,500	\$250,000	\$568,000	\$297,875	\$489,000	61
2015	15	\$395,000	\$267,500	\$1,200,000	\$335,000	\$512,500	44
2016	17	\$450,000	\$226,000	\$1,180,000	\$400,000	\$760,000	46
2017	14	\$426,500	\$335,000	\$1,100,000	\$415,500	\$632,500	18
2018	9	\$475,000	\$1,055	\$1,000,000	\$440,000	\$725,000	26

Note: 2018 includes from 01/01/18 to 30/09/18

## CAMBRIDGE

### Median House price movement

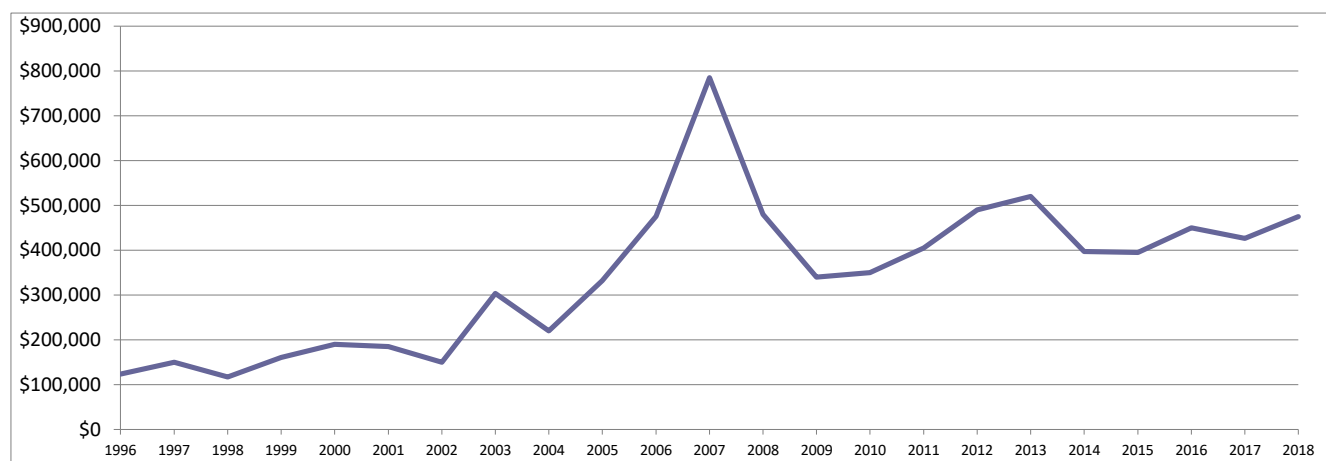

While REIT has full confidence in its figures, no warranty, no guarantee, or holding out, either expressed or implied is given and persons or companies who pursue financial investment or otherwise who act on the basis of this data do so at their own risk.

Prepared by Research 31/10/2018